

ONTARIO PROVINCIAL STANDARD DRAWING

Nov 2021	Rev 3
----------	-------

HEAVY-DUTY SILT FENCE BARRIER

OPSD 219.130

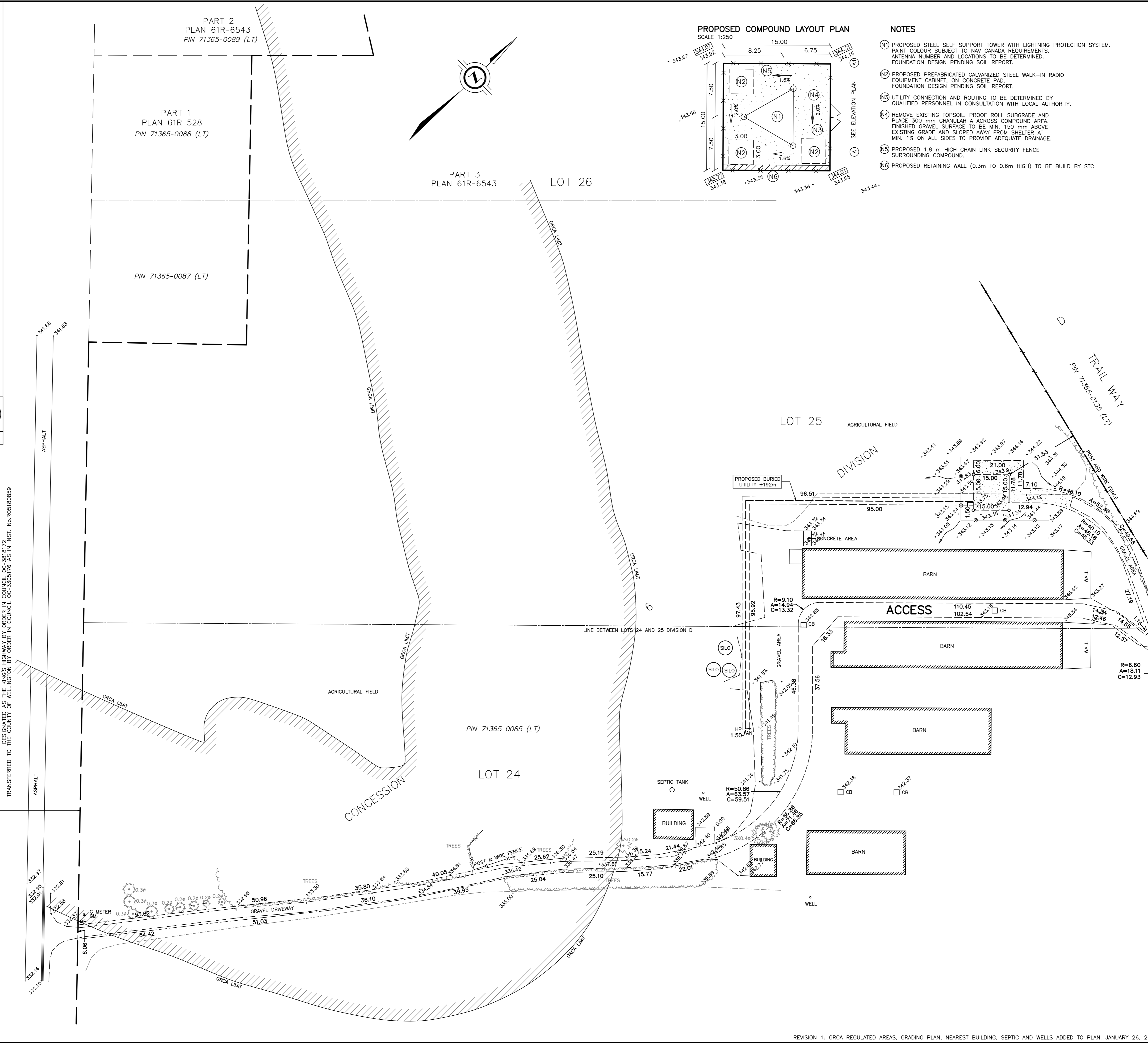
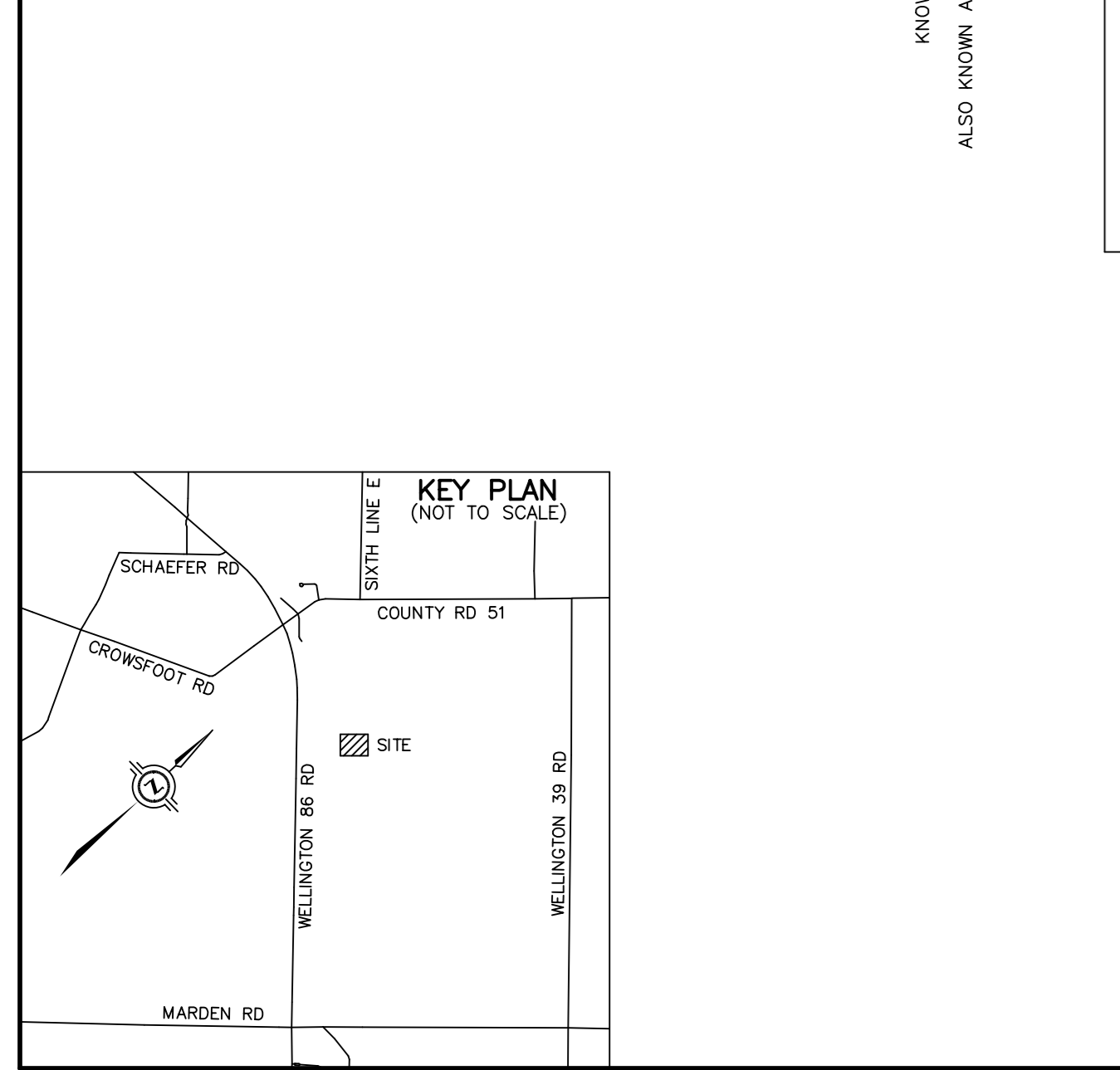
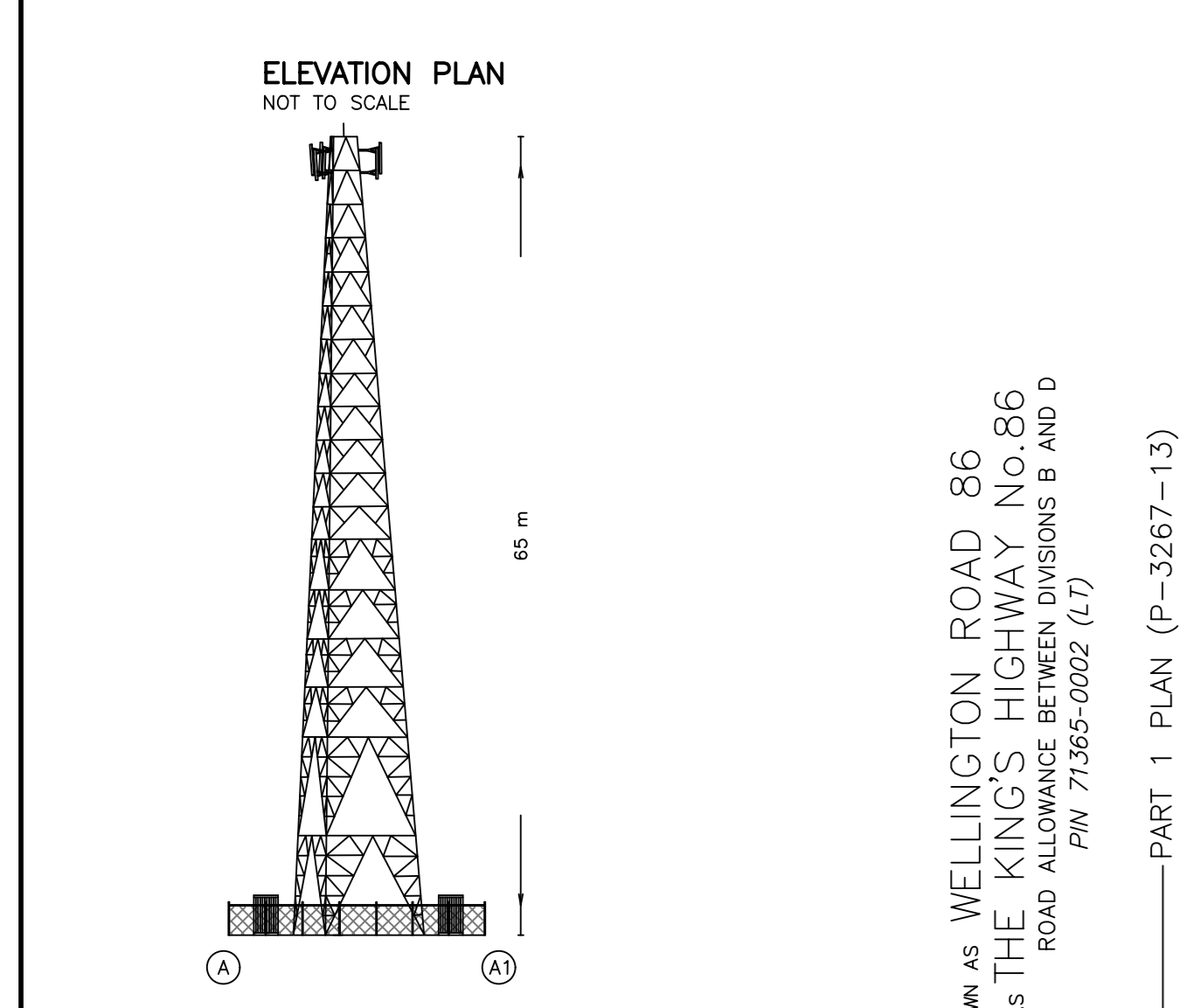

DRAINAGE AND GRADING PLAN AT

5677 WELLINGTON RD 86
ARISS, ON

PART OF LOTS 24 AND 25
CONCESSION 6 DIVISION D
GEOGRAPHIC TOWNSHIP OF GUELPH
TOWNSHIP OF GUELPH/ERAMOSA
COUNTY OF WELLINGTON

SCALE 1 : 750

J.D. BARNES LIMITED
ONTARIO LAND SURVEYORS
© COPYRIGHT 2023

AIRPORT ZONING NOTE

THIS LOCATION IS NOT SUBJECT TO AIRPORT ZONING REGULATIONS, NO TOWER HEIGHT RESTRICTIONS ARE APPLICABLE.

CAUTION

THIS IS NOT A PLAN OF SURVEY AND SHALL NOT BE USED EXCEPT FOR THE PURPOSE INDICATED IN THE TITLE BLOCK.

BOUNDARY INFORMATION HAS BEEN COMPILED FROM AVAILABLE RECORDS AND HAS NOT BEEN VERIFIED BY FIELD SURVEY.

METRIC DISTANCES AND/OR COORDINATES SHOWN ON THIS PLAN ARE IN METRES AND CAN BE CONVERTED TO FEET BY DIVIDING BY 0.3048.

BENCHMARK

ELEVATIONS SHOWN ON THIS PLAN ARE RELATED TO THE CANADIAN GEODETIC VERTICAL DATUM 1928, 1978 ADJUSTED AND ARE DERIVED FROM THE MTO BENCHMARK No.00819698133 HAVING A PUBLISHED ELEVATION OF 333.97 METRES.

LEGEND

- DENOTES SPIKE
- HP DENOTES HYDRO POLE
- AN DENOTES ANCHOR
- GM DENOTES GAS MARKER
- CB DENOTES CATCHBASIN
- GMETER DENOTES GAS METER
- DENOTES SURFACE DRAINAGE
- DENOTES PROPOSED SILT FENCE
- DENOTES EXISTING ELEVATION
- DENOTES PROPOSED ELEVATION